

MICROFILMED

FILED
GREENVILLE CO. S. C.
OCT 12 9 28 AM '83
DONNIE S. TANNERSLEY
R.M.C.

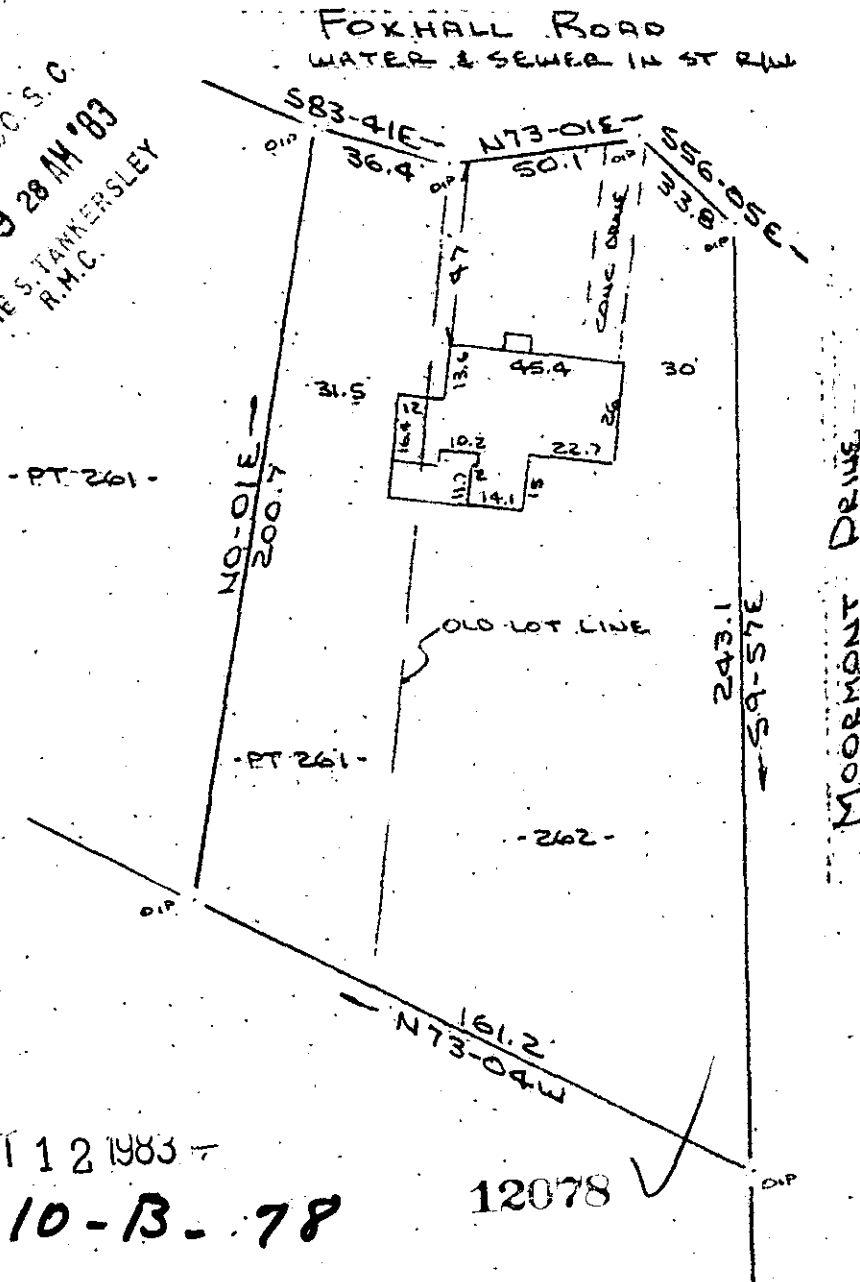

OCT 12 1983

10-B-78

12078 ✓

PROPERTY OF
FRED A. CHAPMAN & LOUISE A. MCGINNIS CHAPMAN
NEAR GREENVILLE, S.C.
4 OCT 1983



This is to certify that on the 4th day of October, 1983, I surveyed the property shown on this plat, being known as lot 262 and part of lot 261 on plat of WOODFIELDS SECTION B and recorded in the RMC Office Greenville County, S. C., in Plat Book "A-2" at Page 121 and also known as PROPERTY OF FRED A. CHAPMAN & LOUISE A. MCGINNIS CHAPMAN and recorded in Plat Book _____ at Page _____; and that the property lines, walls and buildings are as shown hereon, and that the walls and buildings located on said lot do not encroach or project on adjacent street or property, and that no adjacent walls or buildings encroach or project on said premises, and no power lines cross this property except as shown hereon.

R. B. Bruce
R. B. Bruce, RLS #1952

500
10.0